

# Patient report

Bio-Rad                      DATE: 08/17/2019  
D-10                         TIME: 04:10 PM  
S/N: #DJ4I016123        Software version: 4.30-2  
Sample ID:                 10582527  
Injection date             08/17/2019 03:42 PM  
Injection #: 29             Method: HbA1c  
Rack #: ---                 Rack position: 3

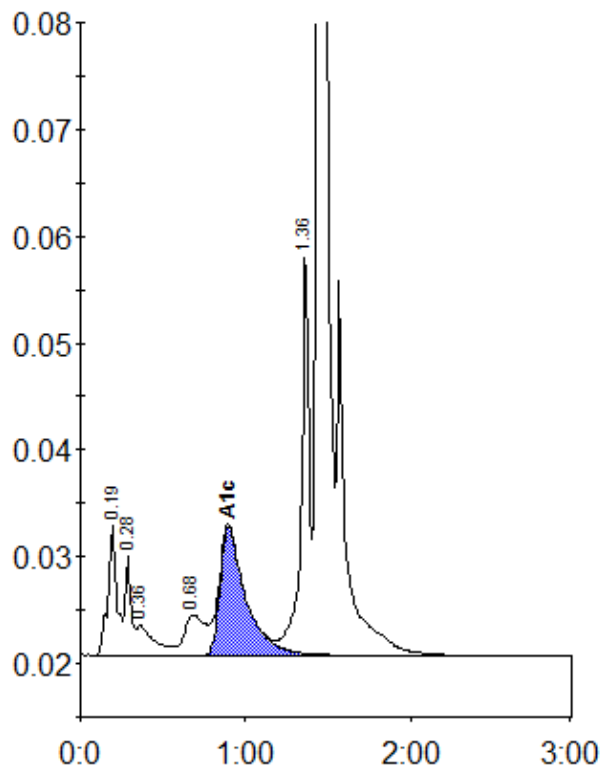

Peak table - ID: 10582527

Peak	R.time	Height	Area	Area %
A1a	0.19	12112	46326	2.5
A1b	0.28	9322	23095	1.2
Unknown	0.36	2821	21085	1.1
LA1c/CHb-1	0.68	3777	33232	1.8
A1c	0.89	12016	130139	9.3
P3	1.36	38135	127748	6.8
A0	1.44	496545	1506175	79.8
Total Area:		1887800		

Concentration:	%
A1c	9.3